

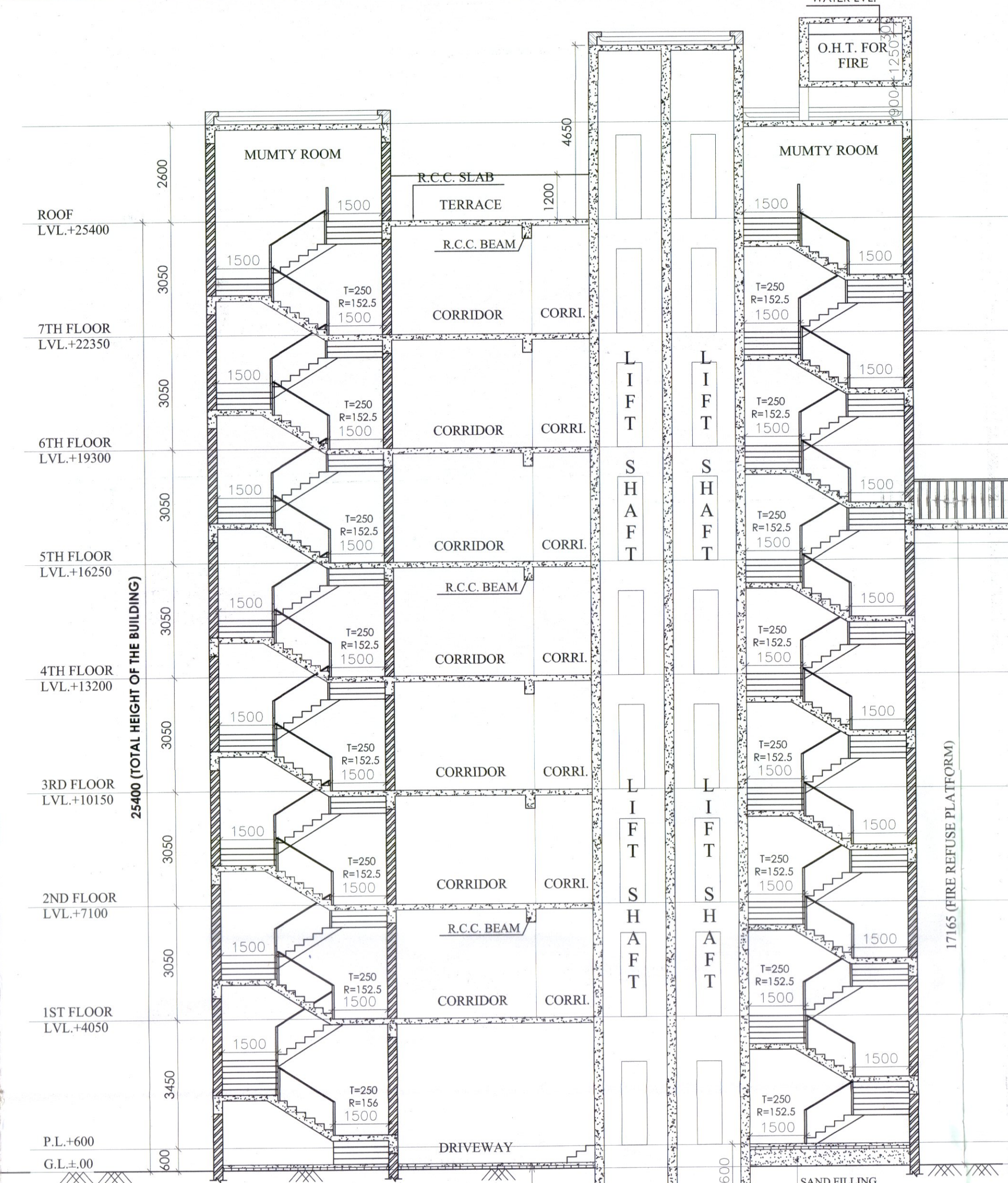

FRONT ELEVATION (BLOCK-B)
SCALE: 1:100

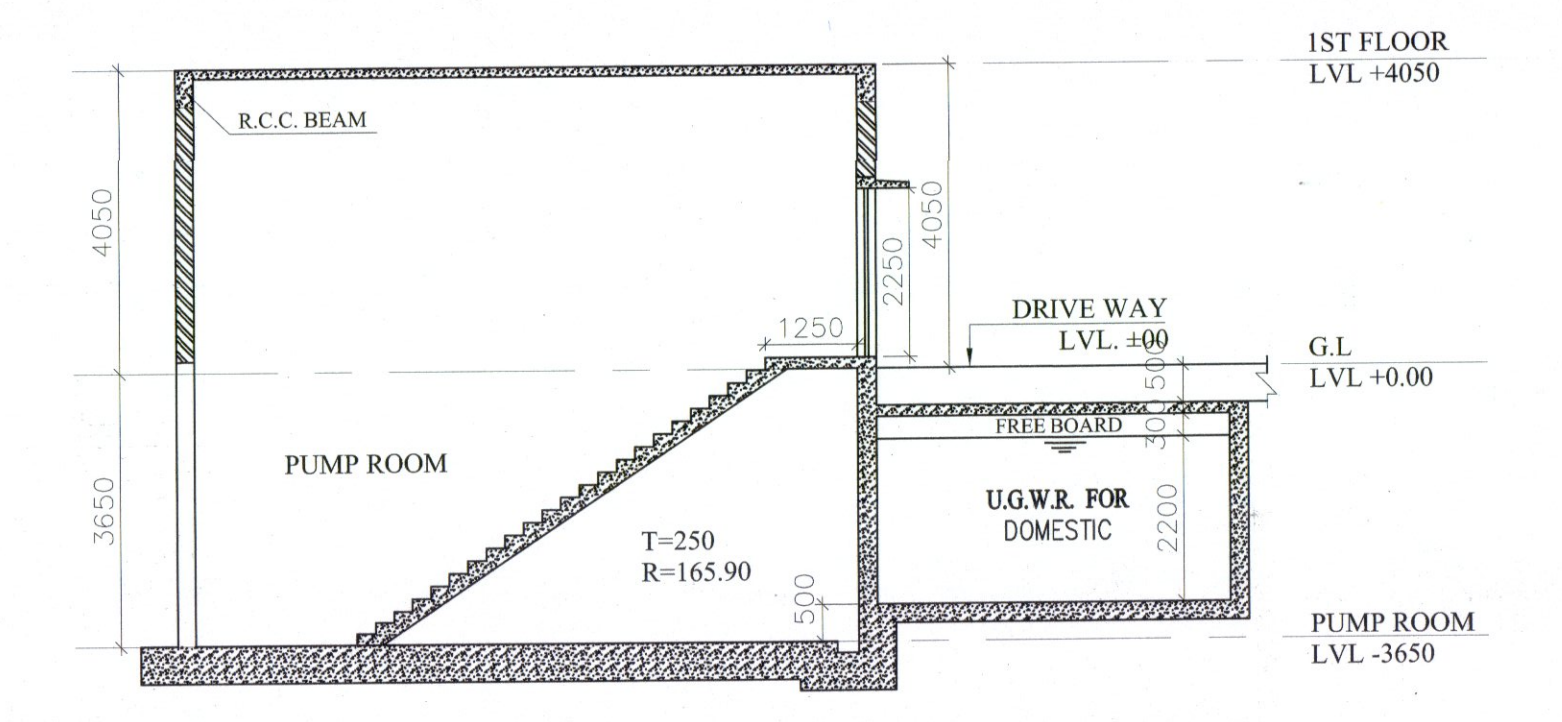

SECTION: Y-Y (BLOCK-B)
SCALE: 1:100



SECTION: (1-1)
SCALE: 1:100

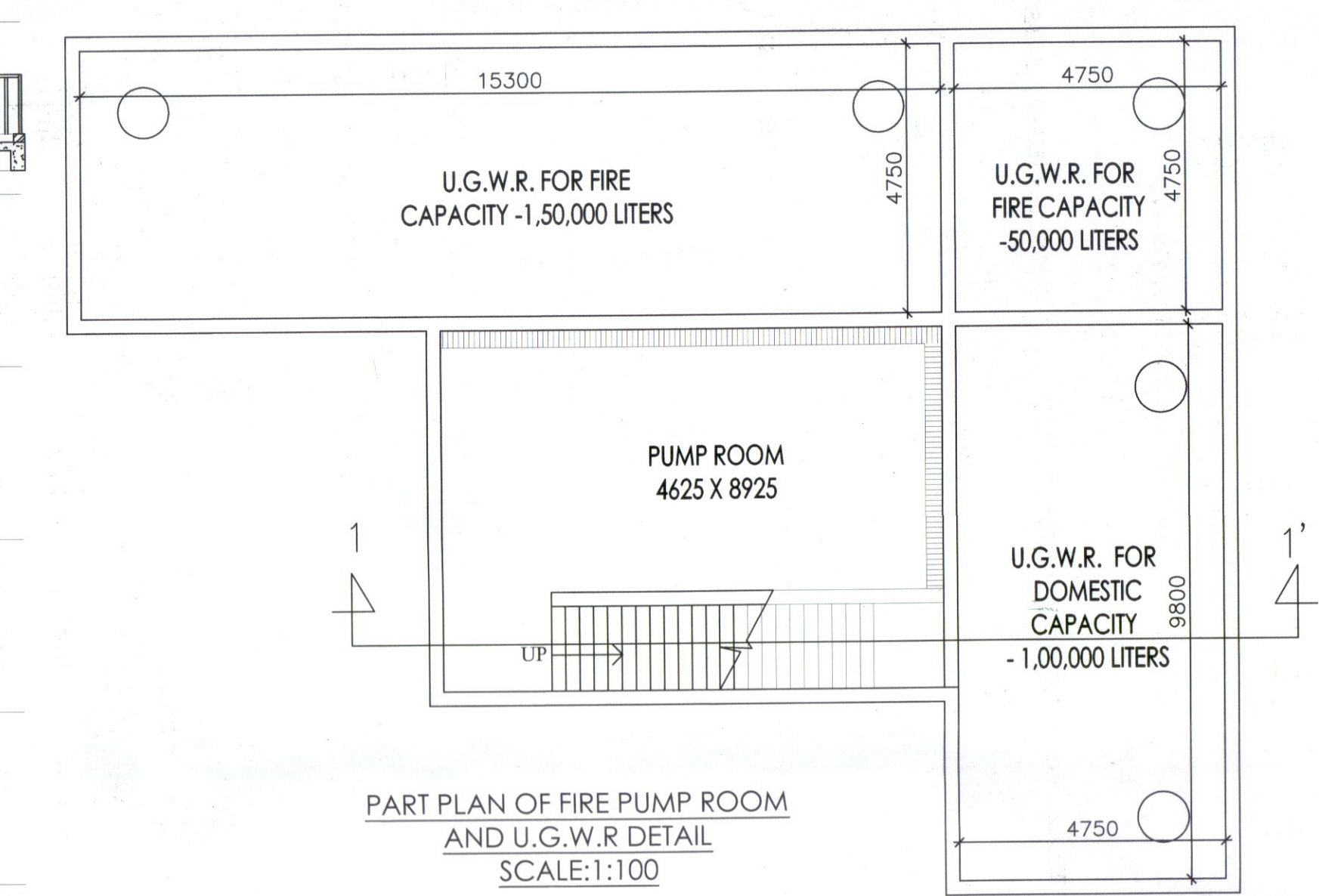

PART PLAN OF FIRE PUMP ROOM
AND U.G.W.R. DETAIL
SCALE: 1:100

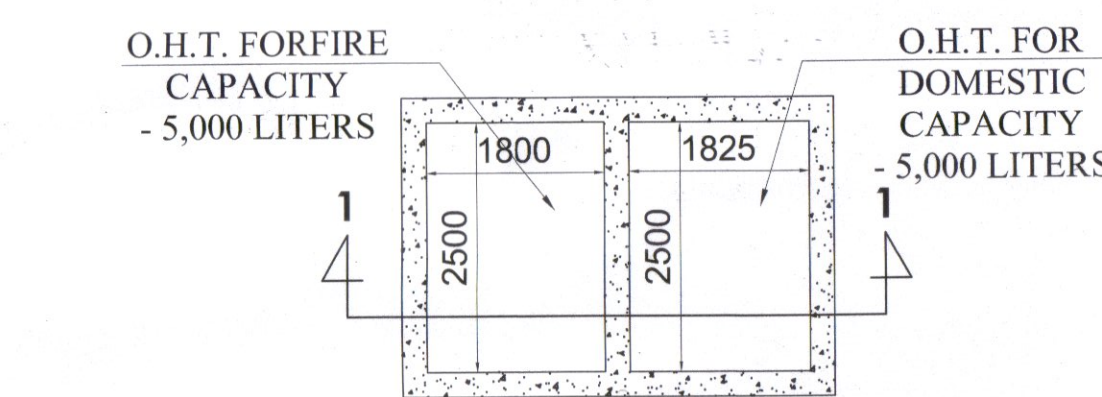

PART PLAN & SECTION OF O.H.T.
FOR FIRE AND DOMESTIC (BLOCK-B)
SCALE: 1:100

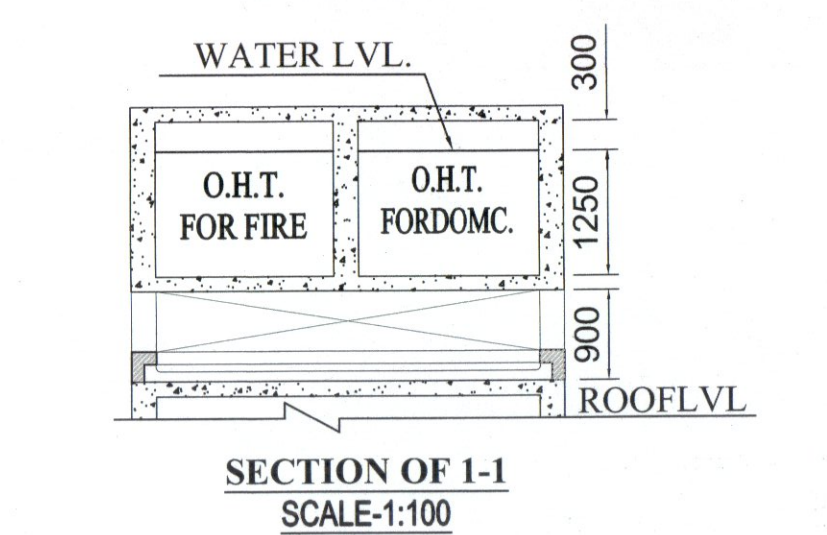

SECTION OF 1-1
SCALE: 1:100

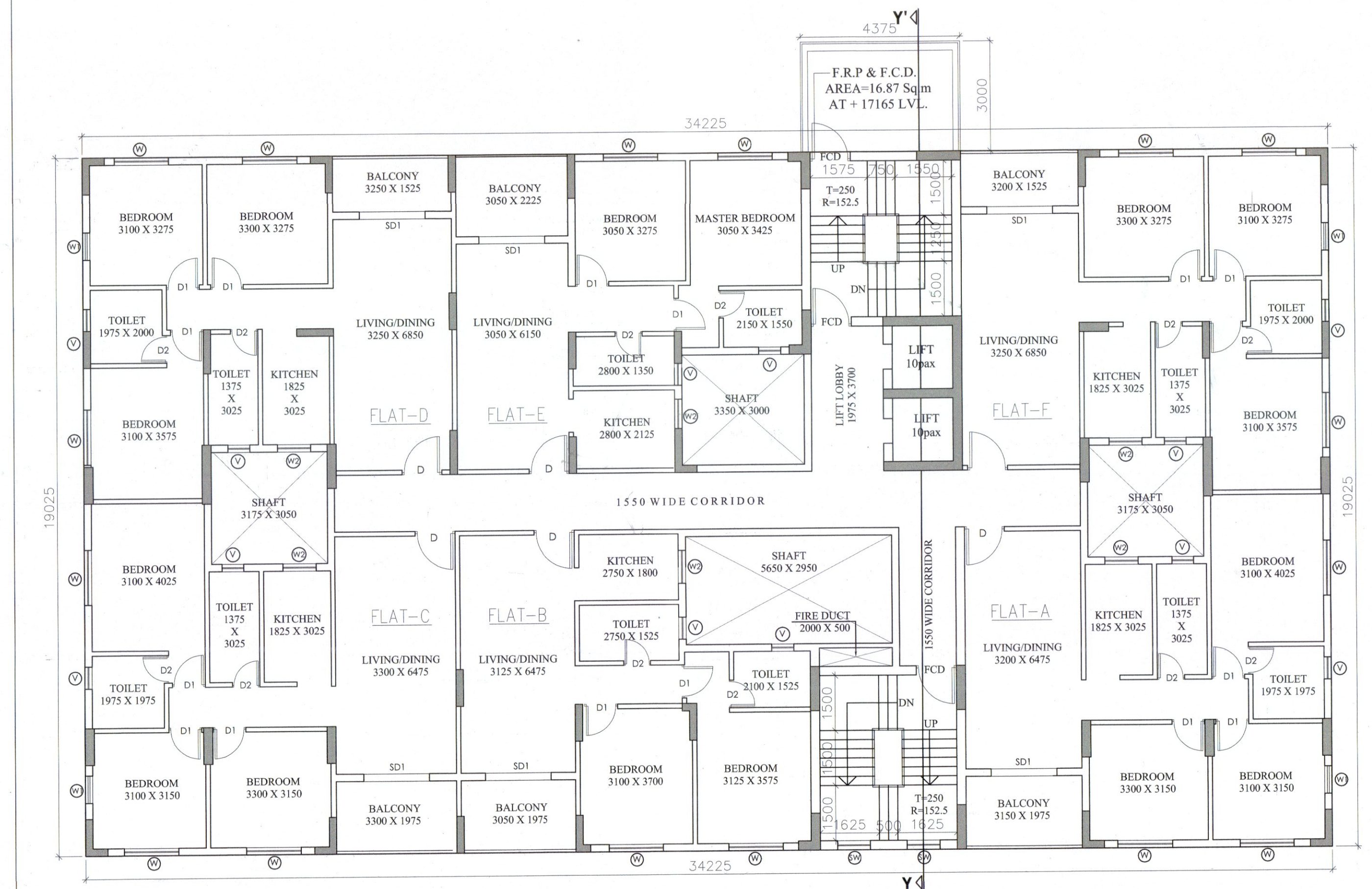

TYPICAL (2nd TO 7TH) FLOOR PLAN (BLOCK-B)
SCALE: 1:100

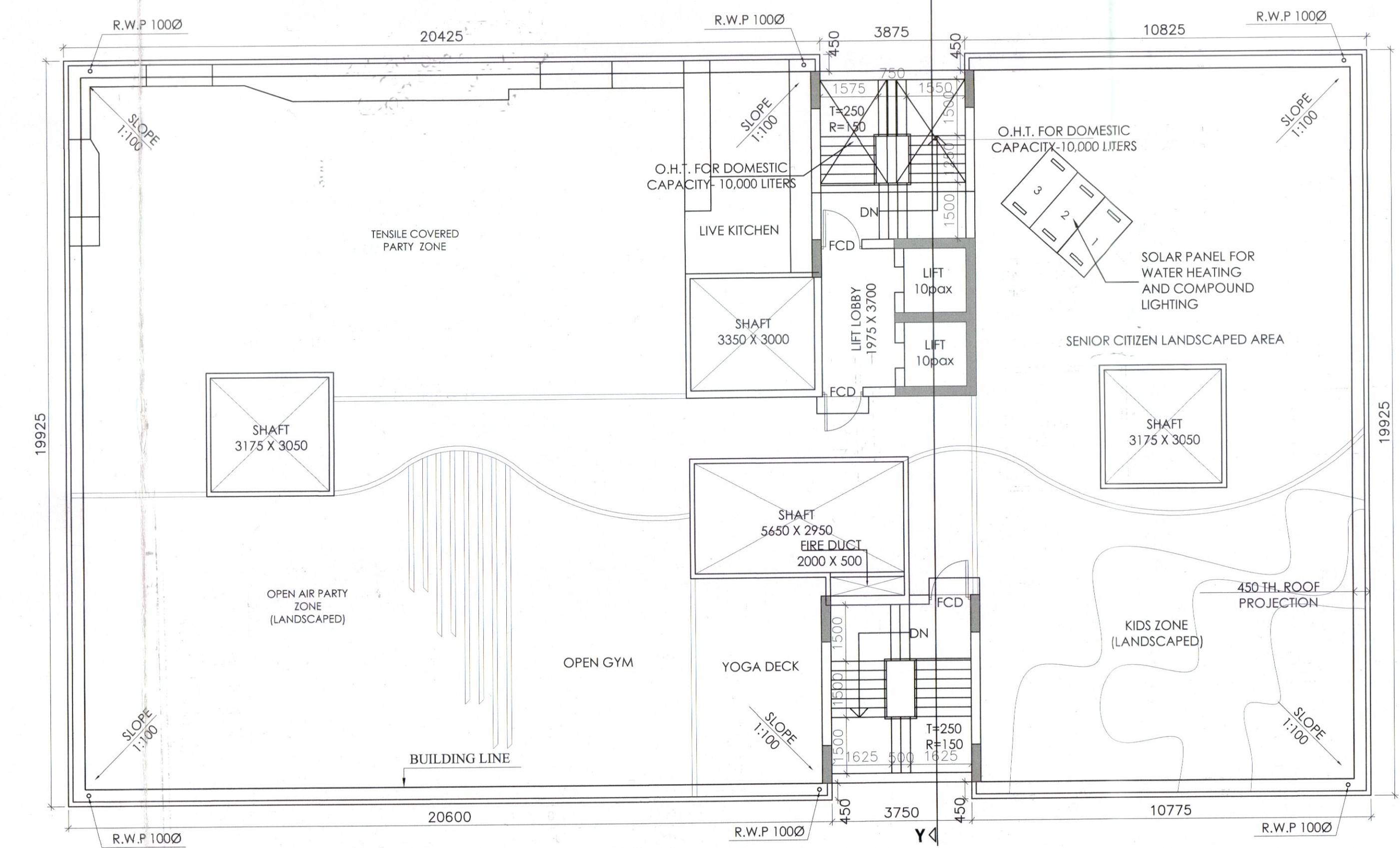

ROOF PLAN (BLOCK-B)
SCALE: 1:100

SCHEDULE OF DOORS		
TYPE	LINTEL	SIZE
D	2250	1100x2250
D1	2250	900x2250
D2	2250	750x2250
D3	2250	800x2250
D4	2250	1050x2250
D5	2250	800x2250
D6	2250	600x2250
D7	2450	1200x2450
D8	2450	1700x2450
D9	2450	1500x2450
D10	2450	1800x2450
SD1	2250	1800x2250
SD2	2450	2800x2450
F.C.D	2250	1100x2250

SCHEDULE OF DOORS			
TYPE	LINTEL	SILL	SIZE
W	2250	300	1500x1950
W1	2250	300	750x1950
W2	2250	1100	900x1150
W3	2250	300	1800x1950
W4	2250	300	2400x1950
W5	2450	300	2400x2150
W6	2450	300	1800x2150
W7	2450	1150	1800x1350
V	2250	1250	600x1000
SW	2250	900	900x1350
F.G	AS PER ELEVATION		

PROJECT TITLE :- PROPOSED LOWER GROUND + UPPER GROUND + VI STORED COMMERCIAL BUILDING CUM GROUND + VII STORED RESIDENTIAL BUILDING.
 OWNERS NAME :- SRI. HRITTIK AGARWALA
 S/O LATE SRI. KAMAL KRISHNA AGARWALA
 PROJECT LOCATION :- SAMSI ROAD, CHANCHAL G. P., MALDA, WEST BENGAL
 SCHEUDLE OF LAND :- OF LAND :-
 MOUZA = SINGIA,
 J.L.NO. = 68
 PLOT NO. = 2196/2672,2196/2673,2176/2674 & 2194 (R.S. & L.R.)
 L.R.KHATIAN NO. =40 & 12694
 SHEET NO.= 03
 P.S. = CHANCHAL.
 DIST. = MALDA.
 G.P.= CHANCHAL.
 LATITUDE :- 25°23'19.7" N
 LONGITUDE :- 88°00'36.1" E

NOTES
 1. ALL DIMENSIONS ARE IN MILLIMETRES.
 2. ONLY WRITTEN DIMENSIONS ARE TO BE FOLLOWED.
 3. ALL EXTERNAL WALL SHALL BE 200MM. THICK AND INTERNAL WALL SHALL BE 125 MM. THICK.
 4. ALL MASONRY WORK WILL BE CARRIED OUT WITH FLY ASH BASED A.C. BLOCK.
 5. SOLAR, WIND OR OTHER RENEWABLE ENERGY SHALL BE INSTALLED TO MEET ELECTRICITY GENERATION EQUIVALENT TO AT LEAST 1% OF THE CONNECTED LOAD OR AS PER THE STATE /LOCAL BUILDING BYE-LAWS REQUIREMENT, WHICHEVER IS HIGHER.
 DECLARATION OF OWNER:-
 I DO HEREBY DECLARE THAT THE BUILDING PROPOSED FOR CONSTRUCTION SHALL BE SUPERVISED BY THE B.A./B.S. SIGNING THE BUILDING PLAN APPLICATION OR IN HIS ABSENCE BY ANY OTHER B.A./B.S. OF THE APPROPRIATE CATEGORY AND AS APPROVED BY THE AUTHORITY.

MR. AJAY AGARWAL
 (As Constituted Attorney of.
 Mr. Hrittik Agarwala)
 SIGNATURE OF OWNER(S)
 DESIGNED AND CHECKED BY ME

SIGNATURE OF GEO-TECHNICAL ENGINEER
 DECLARATION OF STRUCTURAL ENGINEER
 THE STRUCTURAL DESIGN AND DRAWING OF BOTH FOUNDATION AND SUPER STRUCTURE OF THE BUILDING HAS BEEN MADE BY ME CONSIDERING ALL POSSIBLE LOADS INCLUDING THE SEISMIC LOAD AS PER THE "NATIONAL BUILDING CODE" OF INDIA AND CERTIFIED THAT IT IS SAFE AND STABLE IN ALL RESPECT.
 MOREOVER I/WE SHALL BE HELD RESPONSIBLE FOR ANY STRUCTURE DAMAGE/FAILURE HAPPENED DURING CONSTRUCTION PERIOD AND THERE AFTER BEYOND DATE OF TAKING OCCUPANCY CERTIFICATE

SIGNATURE OF STRUCTURAL ENGINEER
 DECLARATION OF ARCHITECT / L.B.S.
 I DO HEREBY DECLARE THAT THE KEY PLAN, SITE PLAN AND THE BUILDING PLAN HAVE BEEN PREPARED UNDER MY SUPERVISION AND I SHALL BE RESPONSIBLE FOR THE SUPERVISION OF THE BUILDING.

SIGNATURE OF ARCHITECT/L.B.S.
 TITLE:- OVERALL GROUND FLOOR PLAN
 DATE - 31.07.2024
 SCALE:- VARIES
 SHEET NO. :- 04/04
 CKD. BY:- K. K. ROY
 DRAWN BY:- MANAB

GREEN ARCHITECTURE CONSULTING ENGINEERS PVT. LTD.

 F0108, 1st Floor
 Office Block- City Center, Uttarayan, Siliguri 734010